

Lower Thames Crossing

6.2 Environmental Statement Figures

Figure 7.15 - ZTV (2.5km) - Lower Thames Crossing route Highway Section with Earthwork Mitigation (4 of 12)

APFP Regulation 5(2)(a)
Infrastructure Planning
(Applications: Prescribed Forms and Procedure)
Regulations 2009
Volume 6

DATE: October 2022

Planning Inspectorate Scheme Ref: TR010032
Application Document Ref: TR010032/APP/6.2

VERSION: 1.0

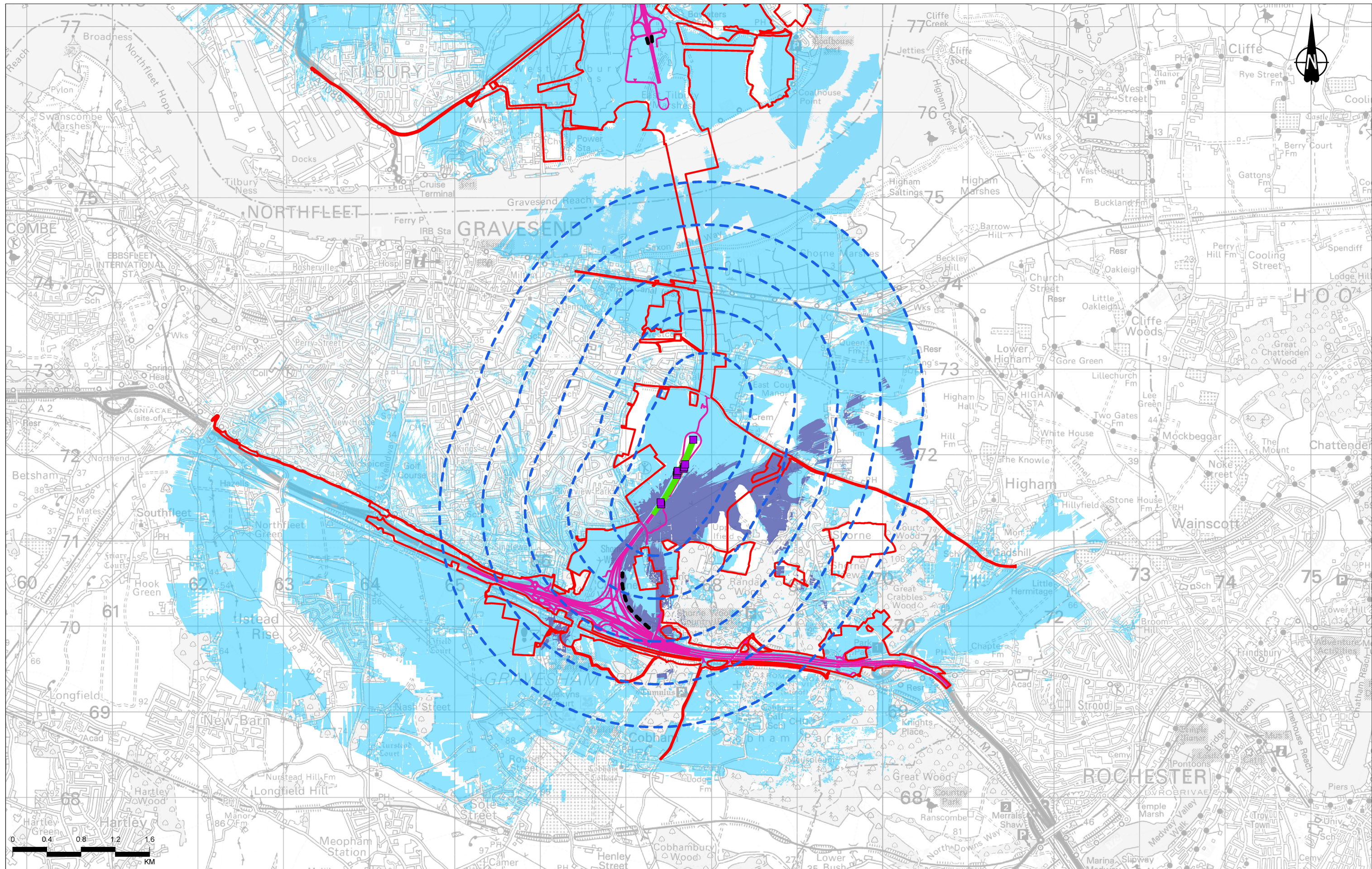

Contains Ordnance Survey data. © Crown copyright and database rights 2022. Ordnance Survey 100030949.

P03	S8	09/08/2022	DCO Application	RG	SK	BF
Rev	Status	Rev. Date	Purpose of revision	Drawn	Chkd	Apprvd

- Legend**
- Order Limits
 - Gantry locations considered within ZTV
 - 2.5km study area (500m interval offsets from Section 3)
 - Section 3 of route alignment considered within ZTV
 - Route alignment (Project) route not considered within ZTV

- Zone of Theoretical Visibility (ZTV): (1m DSM Mitigation)**
- Section 3 - route alignment
 - Area from which 1% to 33% of Section 3 of the route alignment would be theoretically visible (including gantries)

- Extent of visibility from other highway sections of the Lower Thames Crossing route (excluding Vehicles) shown on Figure 7.14
- Up to 4m high false cutting

Notes:

- The Zone of Theoretical Visibility (ZTV) was created using Eari Jacobs' Visibility Tool. It is based on the combined 1m Digital Surface Model (DSM). This has been compiled from data received from National Highways.
- The ZTV illustrates the area of theoretical visibility of the proposed alignments of the Project and a view height of 2m and is limited to a 5km study area.
- The ZTV for vehicles travelling along route alignment and ZTV for overbridges/road crossings/roads have been run using an assumed maximum vehicle height of 4.5m.
- This figure shows theoretical visibility and therefore the worst case extent to which the Project could be visible from the surrounding landscape. The actual extent of visibility is likely to be substantially less than shown on this figure, in particular within urban areas where with the exception of sheltered edges, outward views are typically screened by existing buildings or other features.

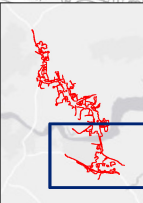

Client: **national highways**

Project: **LOWER THAMES CROSSING**

Status	DCO APPLICATION	Original Size	A3	Revision	P03
Application Document Number	TR010032/APP/6.2	Scale	1:40,000		
Drawing Title	Figure 7.15 - ZTV (2.5km) - Lower Thames Crossing route Highway Section with Earthwork Mitigation				
Drawing Number	HE540039-CJV-ELS-SZP_EGNE00000000-DR-LE-50034				
Page 10 of 36					

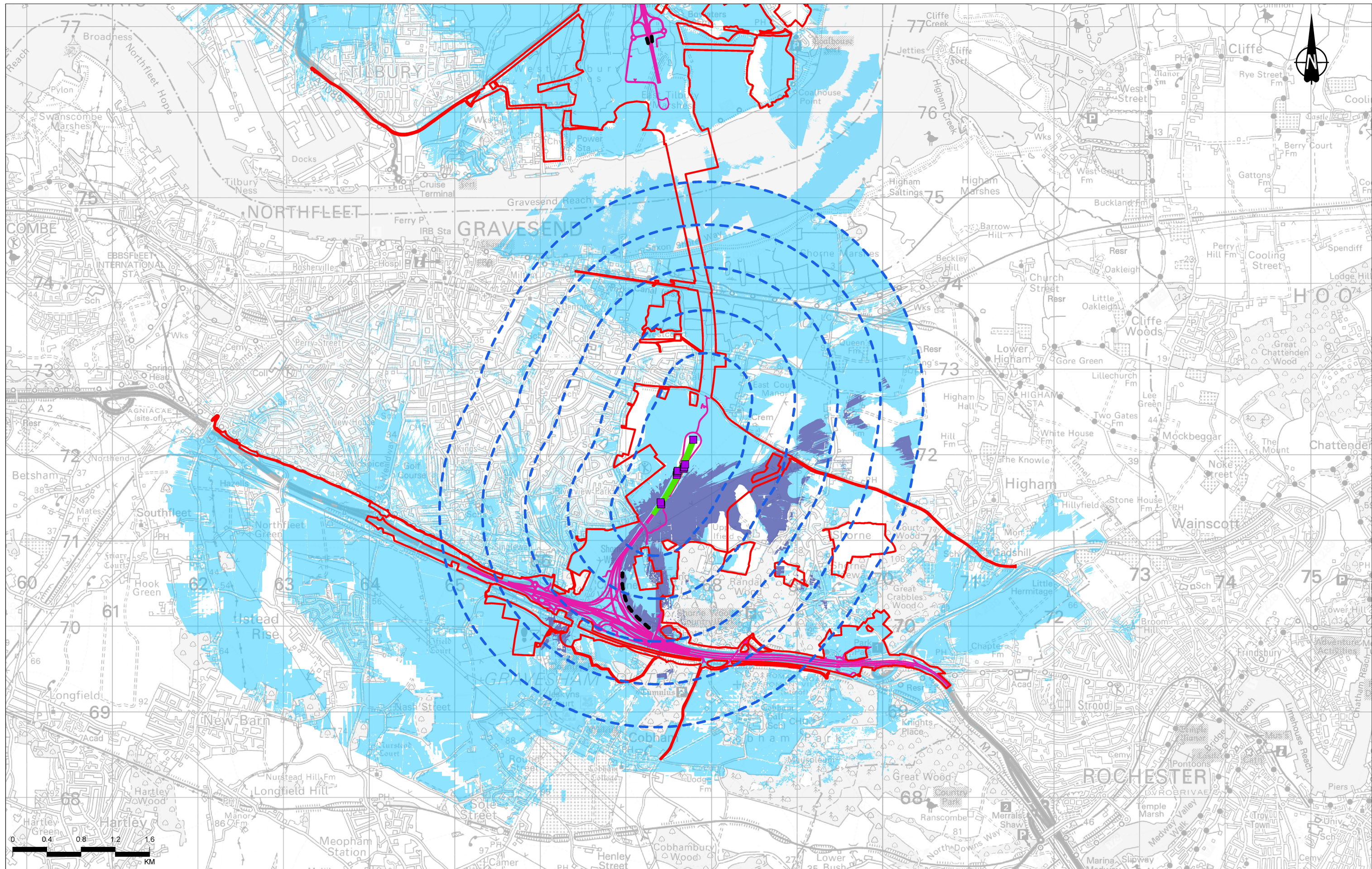

Contains Ordnance Survey data. © Crown copyright and database rights 2022. Ordnance Survey 100035949

P03	S8	09/08/2022	DCO Application	RG	SK	BF
Rev	Status	Rev. Date	Purpose of revision	Drawn	Chkd	Apprvd

- Legend**
- Order Limits
 - Gantry locations considered within ZTV
 - 2.5km study area (500m interval offsets from Section 3)
 - Section 3 of route alignment considered within ZTV
 - Route alignment (Project) route not considered within ZTV

- Zone of Theoretical Visibility (ZTV): (1m DSM Mitigation)**
- Section 3 - Vehicles on route alignment
 - Area from which 1% to 33% of vehicles travelling along route alignment would be theoretically visible (including gantries)

- Extent of visibility from other highway sections of the Lower Thames Crossing route (excluding Vehicles) shown on Figure 7.14
- Up to 4m high false cutting

Notes:

- The Zone of Theoretical Visibility (ZTV) was created using Eari Jacobs' Visibility Tool. It is based on the combined 1m Digital Surface Model (DSM). This has been compiled from data received from National Highways.
- The ZTV illustrates the area of theoretical visibility of the proposed alignments of the Project and a view height of 2m and is limited to a 5km study area.
- The ZTV for vehicles travelling along route alignment and ZTV for overbridges side roads across roads have been run using an assumed maximum vehicle height of 4.5m.
- This figure shows theoretical visibility and therefore the worst case extent to which the Project could be visible from the surrounding landscape. The actual extent of visibility is likely to be substantially less than shown on this figure, in particular within urban areas where with the exception of sheltered edges, outward views are typically screened by existing buildings or other features.

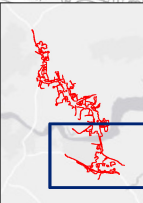

Client: **national highways**

Project: **LOWER THAMES CROSSING**

Status	DCO APPLICATION	Original Size	A3	Revision	P03
Application Document Number	TR010032/APP/6.2	Scale	1:40,000		
Drawing Title	Figure 7.15 - ZTV (2.5km) - Lower Thames Crossing route Highway Section with Earthwork Mitigation				
Drawing Number	HE540039-CJV-ELS-SZP_EGNE00000000-DR-LE-50034				
Page 11 of 36					

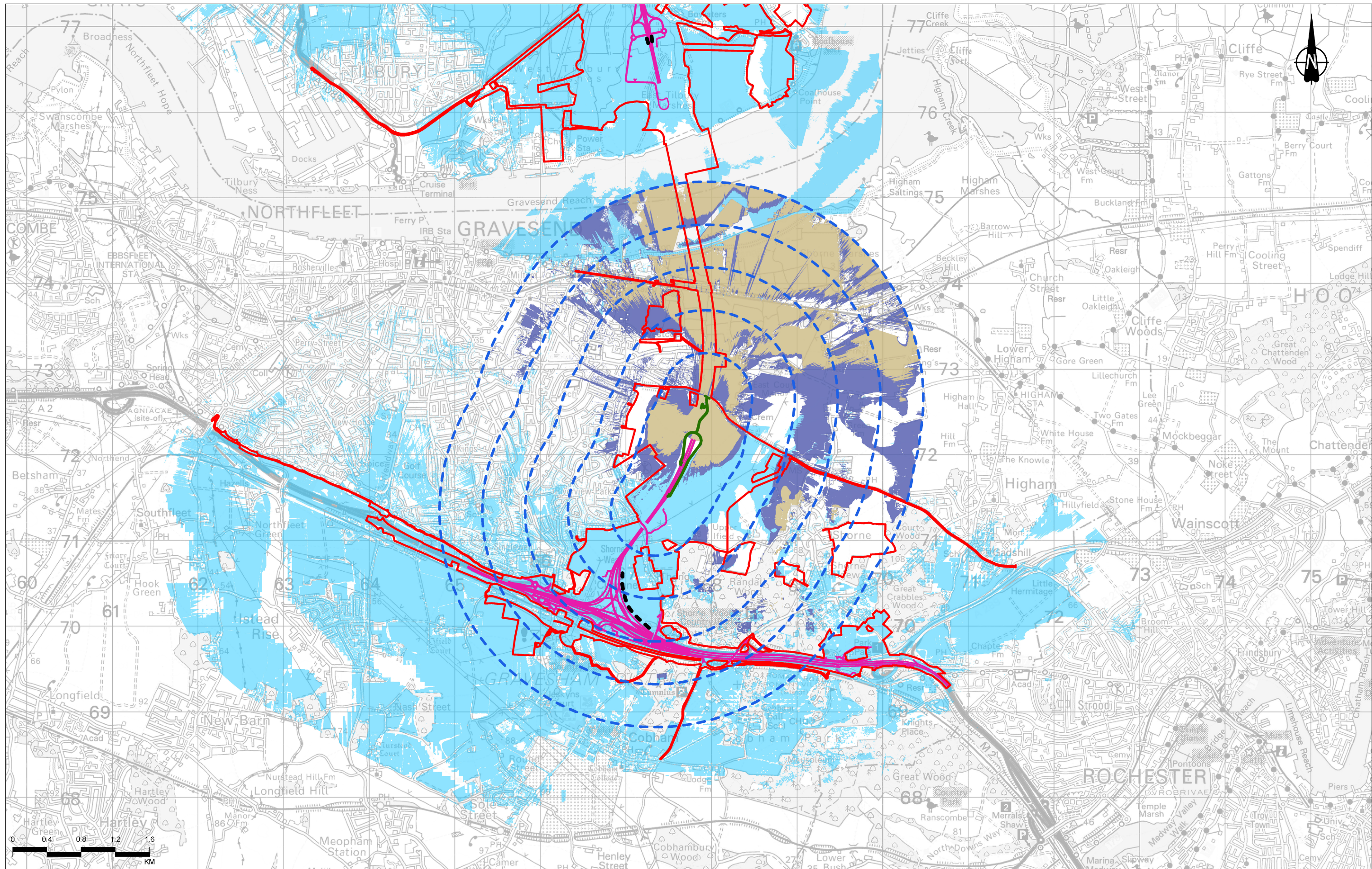

Contains Ordnance Survey data. © Crown copyright and database rights 2022. Ordnance Survey 100030949.

P03	S8	09/08/2022	DCO Application	RG	SK	BF
Rev	Status	Rev. Date	Purpose of revision	Drawn	Chkd	Apprv

- Legend**
- Order Limits
 - 2.5km study area (500m interval offsets from Section 3)
 - Section 3 of overbridges, side roads and access roads considered within ZTV
 - Route alignment (Project) route not considered within ZTV

- Zone of Theoretical Visibility (ZTV): (1m DSM Mitigation)**
- Section 3 - Vehicles on overbridge structures, side roads and access roads
 - Section 3 - Vehicles on route alignment
 - Area from which 1% to 33% of Section 3 of vehicles travelling on overbridge structures, side roads and access roads would be theoretically visible
 - Area from which 34% to 66% of Section 3 of vehicles travelling on overbridge structures, side roads and access roads would be theoretically visible

- Extent of visibility from other highway sections of the Lower Thames Crossing route (excluding Vehicles) shown on Figure 7.14
- Up to 4m high false cutting

Notes:

1. The Zone of Theoretical Visibility (ZTV) was created using Eari ArcGIS (Visibility) tool. It is based on the combined 1m Digital Surface Model (DSM). This has been compiled from data received from National Highways.
2. The ZTV illustrates the area of theoretical visibility of the proposed alignments of the Project and a view height of 2m and is limited to a 5km study area.
3. The ZTV for vehicles travelling along route alignment and ZTV for overbridges, side roads, access roads have been run using an assumed maximum vehicle height of 4.5m.
4. This figure shows theoretical visibility and therefore the worst case extent to which the Project could be visible from the surrounding landscape. The actual extent of visibility is likely to be substantially less than shown on this figure, in particular within urban areas where with the exception of sheltered edges, outward views are typically screened by existing buildings or other features.

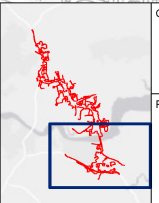

Client: **national highways**

Project: **LOWER THAMES CROSSING**

Status	DCO APPLICATION	Original Size	A3	Revision	P03
Application Document Number	TR010032/APP/6.2	Scale	1:40,000		
Drawing Title	Figure 7.15 - ZTV (2.5km) - Lower Thames Crossing route Highway Section with Earthwork Mitigation				
Drawing Number	HE540039-CJV-ELS-SZP_EGNE00000000-DR-LE-50034				
Page 12 of 36					

If you need help accessing this or any other National Highways information, please call **0300 123 5000** and we will help you.

© Crown copyright 2022.

You may re-use this information (not including logos) free of charge in any format or medium, under the terms of the Open Government Licence. To view this licence:

visit www.nationalarchives.gov.uk/doc/open-government-licence/

write to the **Information Policy Team, The National Archives, Kew, London TW9 4DU**, or email psi@nationalarchives.gsi.gov.uk.

Mapping (where present): © Crown copyright and database rights 2022 OS 100030649. You are permitted to use this data solely to enable you to respond to, or interact with, the organisation that provided you with the data. You are not permitted to copy, sub-license, distribute or sell any of this data to third parties in any form.

If you have any enquiries about this publication email info@nationalhighways.co.uk or call **0300 123 5000***.

*Calls to 03 numbers cost no more than a national rate call to an 01 or 02 number and must count towards any inclusive minutes in the same way as 01 and 02 calls. These rules apply to calls from any type of line including mobile, BT, other fixed line or payphone. Calls may be recorded or monitored.

Printed on paper from well-managed forests and other controlled sources when issued directly by National Highways.

Registered office Bridge House, 1 Walnut Tree Close, Guildford GU1 4LZ

National Highways Company Limited registered in England and Wales number 09346363